

**NOVIAIR DG**

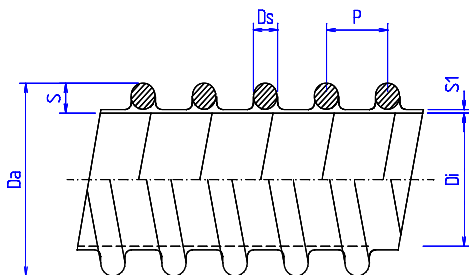

Appearance in reality may change

I. Diam ±4%	E. Diam ±4%	Weight ±4%	Min. Bending Radius n x Da	Max Working Pressure bar	Vacuum m water	Coil length max m
16		100	1 x	2	6	30
19		110	1 x	2	6	30
20		115	1 x	2	6	30
25		155	1 x	2	5,5	30-50
30		210	1 x	2	5,5	30-50
32		230	1 x	1	5,5	30-50
35		260	1 x	1	5,5	30-50
38		300	1 x	1	5,5	30-50
40		320	1 x	1	5,5	30-50
45		395	1 x	1	5	30-50
50		485	1 x	1	5	30-50
51		510	1 x	1	5	30-50
55		530	1 x	1	5	30-50
60		580	1 x	1	5	30-50
63		605	1 x	1	5	30-50
65		630	1 x	1	5	30-50
70		680	1 x	1	5	30-50
75		755	1 x	1	5	30-50
76		765	1 x	1	5	30-50
80		870	1 x	1	5	30-50
89		945	1 x	1	5	30-50
90		1020	1 x	1	5	30-50
100		1210	1 x	1	5	30-50
102		1230	1 x	—	4,5	30-50
110		1360	1 x	—	4,5	30
120		1455	1 x	—	4,5	30
125		1550	1 x	—	4,5	30
127		1600	1 x	—	4,5	30
130		1650	1 x	—	4,5	20
140		1800	1 x	—	4,5	20
150		1965	1 x	—	4	20
152		2135	1 x	—	4	20
160		2280	1 x	—	4	20
180		2500	1 x	—	4	10
203		3055	1 x	—	3	10
254		3700	1 x	—	2	10
300		4900	1 x	—	2	10

**Description**

Very flexible and light hose.

**Application**

Suction (Pressure) hose for: Ventilation, smoke, dust, textile fibres.

**Structure**

Soft PVC cover with hard PVC spiral shock resistant Smooth inside wall

**Colour**

Standard colour: Dark grey  
 Other colours upon request

**Working Temperature**

-15° + 65°C

**Please contact us for additional versions**

Technical data @ 22 °C

Manufacturer reserves the right to change technical characteristics without prior notice and cannot be held responsible for improper use of the product